

DATE DE IDENTIFICARE  
Imobil Soseaua Ramnicu Sarat nr. 82

Nr. crt.	Denumirea bunului	Suprafata Teren(mp)	Suprafata construita mp	Valoare teren (lei)	Valoare Constructii (lei)	Valoare Teren si Constructii
	<b>TOTAL din care:</b>	<b>12.497,00</b>	<b>4.604,00</b>	<b>7.535.691,00</b>	<b>4.987.102,40</b>	<b>12.522.793,40</b>
	<b>Consiliul Judetean Braila Internat (C4)</b>	<b>780,00</b>	<b>705,00</b>	<b>470.340,00</b>	<b>1.633.800,26</b>	<b>2.104.140,26</b>
	<b>Scoala de arte si Meserii Braila din care:</b>	<b>11.717,00</b>	<b>3.899,00</b>	<b>7.065.351,00</b>	<b>3.353.302,14</b>	<b>10.418.653,14</b>
1.	Cladire scoala (C1)		468,00 mp		972.069,24	
2.	Sera (C2)		129,00 mp		72.834,74	
3.	Magazie (C3)		75,00 mp		-	
4.	Cantina (C5)		771,00 mp		1.056.268,80	
5.	Uscator rufe (C6)		64,00 mp		-	
6.	WC (C7)		23,00 mp		-	
7.	Garaj (C8)		40,00 mp		4.661,19	
8.	Magazie (C9)		76,00 mp		0,54	
9.	Magazie (C10)		39,00 mp		-	
10.	Magazie (C11)		118,00 mp		4,51	
11.	Anexa scoala (C12)		9,00 mp		-	
12.	Atelier (C13)		1.166,00 mp		925.551,55	
13.	Sala sport (C14) – 245,00 mp		245,00 mp		204.921,71	
14.	Magazie (C15)		128,00 mp		18,98	
15.	Magazie (C16)		32,00 mp		82.120,83	
16.	Magazie (C17)		249,00 mp		21.152,85	
17.	Grajd (C18)		138,00 mp		-	
18.	WC (C19)		6,00 mp		-	
19.	Grajd (C20)		87,00 mp		13.697,20	
20.	Corp anexa (C21)		16,00 mp		-	
21.	WC (C22)		8,00 mp		-	
22.	Cabina poarta (C23)		12,00 mp		-	

PLAN DE AMPLASAMENT & DELIMITARE A IMOBILITATII

Anexa nr. 2  
la H.C.J. nr. 10/2008

SCALA 1 : 500

nr. Cadastral	suprafata masurata	numaru inregistrat
	12497	sos. Rannicu Sarat nr.82
Cartea Funciara nr.		UAT: Braila

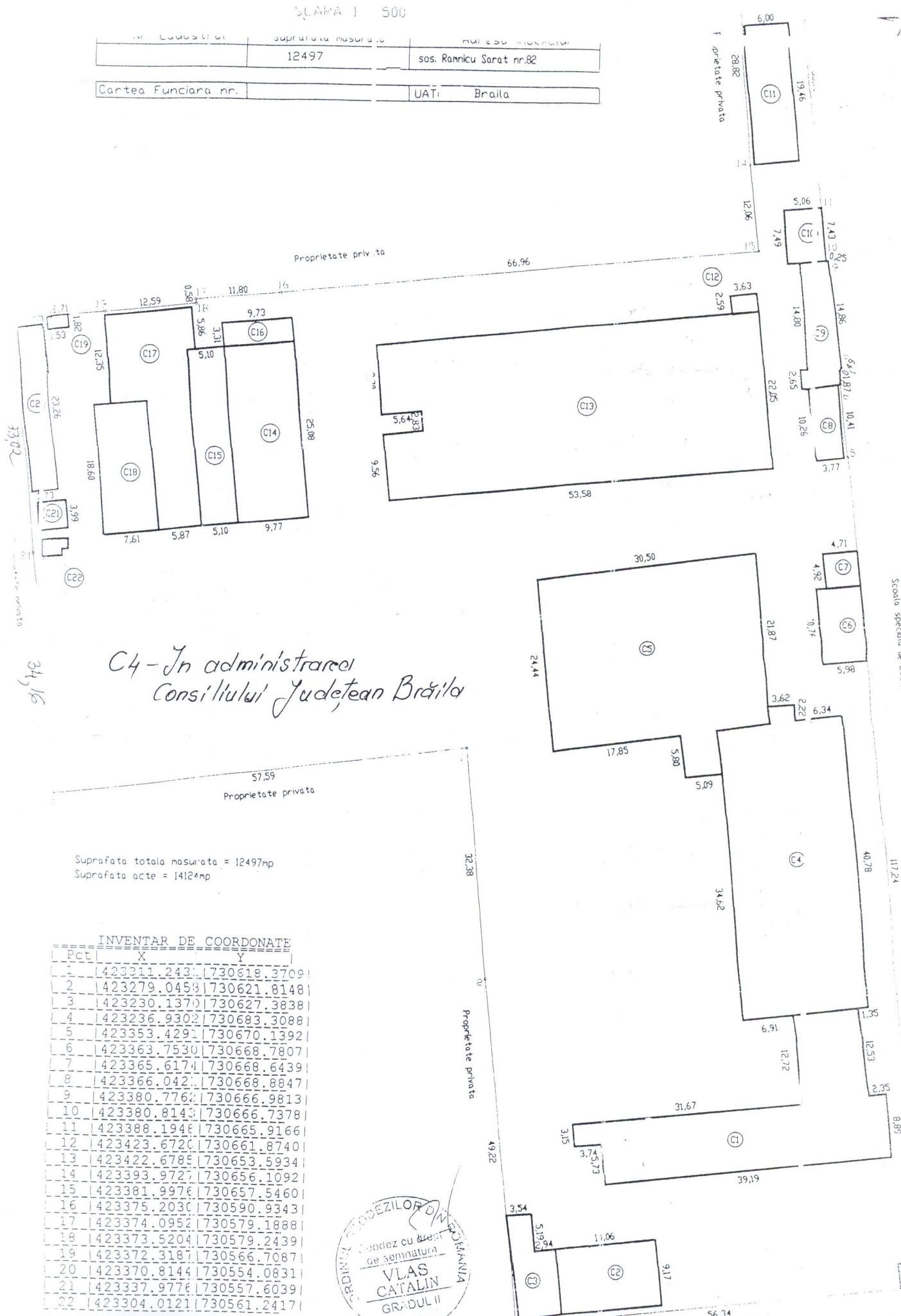

C4 - In administrarea  
Consiliului Judetean Braila

34,16

57,59  
Proprietate privata

Suprafata totala masurata = 12497mp  
Suprafata acte = 14124mp

INVENTAR DE COORDONATE

Pct	X	Y
1	423311.243	730618.3709
2	423279.0458	730621.8148
3	423230.1370	730627.3838
4	423236.9302	730683.3088
5	423353.4292	730670.1392
6	423363.7530	730668.7807
7	423365.6174	730668.6439
8	423366.0422	730668.8847
9	423380.7762	730666.9813
10	423380.8143	730666.7378
11	423388.1948	730665.9166
12	423423.6720	730661.8740
13	423422.6785	730653.5934
14	423393.9727	730656.1092
15	423381.9976	730657.5460
16	423375.2030	730590.9343
17	423374.0952	730579.1888
18	423373.5204	730579.2439
19	423372.3187	730566.7087
20	423370.8144	730554.0831
21	423337.9776	730557.6039
22	423304.0121	730561.2417

